

SCALE: 1" = 100'

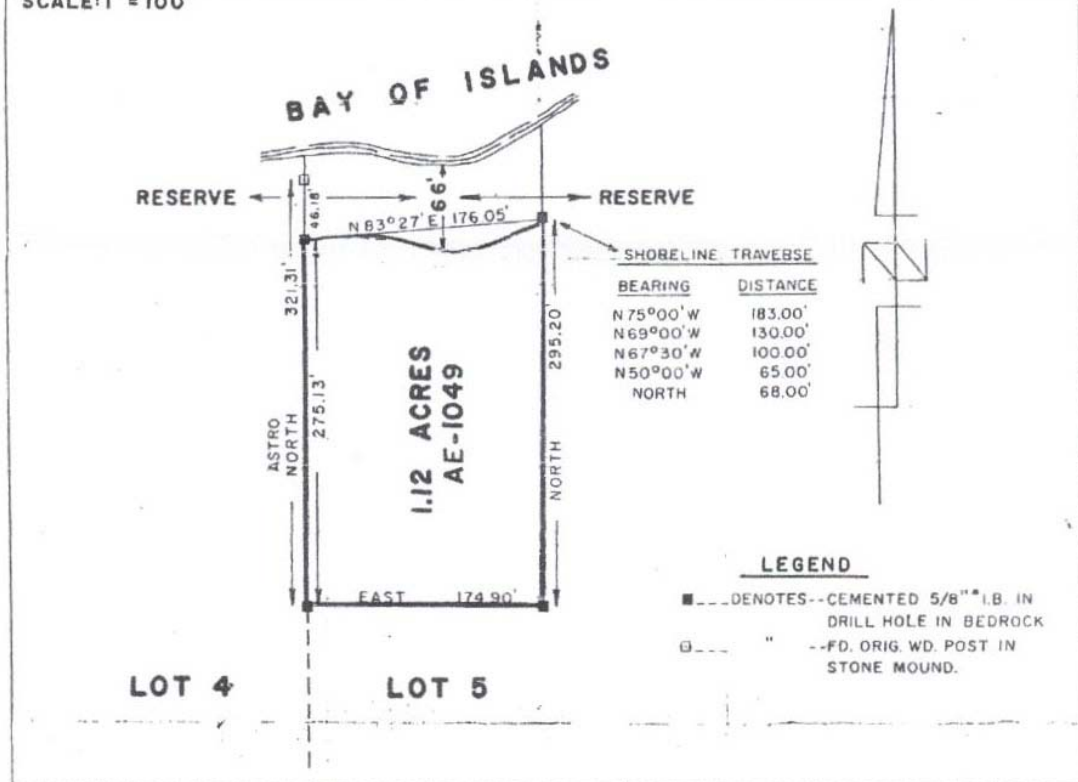

LEGEND

- --- DENOTES --CEMENTED 5/8" I.B. IN DRILL HOLE IN BEDROCK
- --- " --FD. ORIG. WD. POST IN STONE MOUND.

AREA: 1.12 ACRES	SHORELINE: Rocky
FRONTAGE: 180'±	TIMBER: BIRCH & POPLAR SCRUB *OCCASIONAL LARGER PINE & POPLAR
APPLICANT: MR. F. BELTRAMI	SOIL: SCANTY SANDY LOAM
	CLOSURE: LAT. 0.00 DEP. 0.00
BEARINGS DERIVED FROM: ASTRONOMICAL OBSERVATION	
SURVEY POST DATA: SEE PLAN	
DATE OF COMPLETION OF SURVEY: Nov. 27 th , 1962	

SURVEYOR'S CERTIFICATE

I HEREBY CERTIFY THAT THIS PLAN AND FIELD NOTES ARE CORRECT AND ARE PREPARED FROM AN ACTUAL SURVEY PERFORMED UNDER MY PERSONAL SUPERVISION AND THAT I WAS IN MY OWN PROPER PERSON PRESENT ON THE GROUND DURING THE PROGRESS OF SUCH SURVEY.

SUDBURY, ONTARIO,
Nov. 27, 1962

ONTARIO LAND SURVEYOR